ProbeChem®
Expedite Your Scientific Research

Certificate of Analysis

WWW.PROBECHEM.COM

Global Supplier of Chemical Probes, Inhibitors & Agonists.

Product Name : MK-2894 sodium
Cat. No. : PC-42573
CAS No. : 1006036-88-9
Batch No. : PC-4257301
Chemical Name : Benzoic acid, 4-[1-[[[2,5-dimethyl-4-[[4-(trifluoromethyl)phenyl]methyl]-3-thienyl]carbonyl]amino]cyclopropyl]-, sodium salt (1:1)

PHYSICAL AND CHEMICAL PROPERTIES

Molecular Weight : 495.4891
Molecular Formula : $C_{25}H_{21}F_3NNaO_3S$
Storage :

Powder	-20°C	3 years
	4°C	2 years
In solvent	-80°C	6 months
	-20°C	1 month

Chemical Structure :

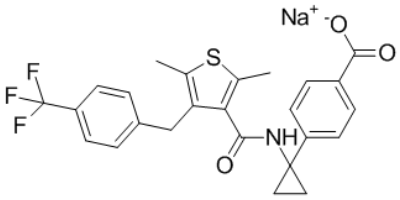

ANALYTICAL DATA

Appearance : Solid powder
^{1}H NMR Spectrum : Consistent with
HPLC : Consistent with
NP : Consistent with
Purity (HPLC) : >98%
Conclusion : The product has been tested and complies with the given specifications.

Caution: Product has not been fully validated for medical applications. Lab Use Only!

E-mail: tech@probechem.com